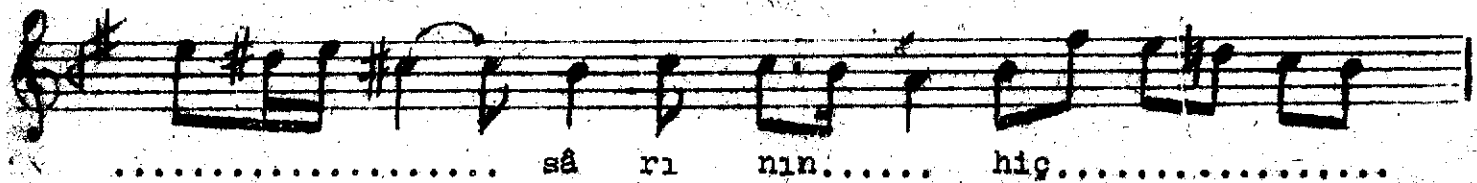
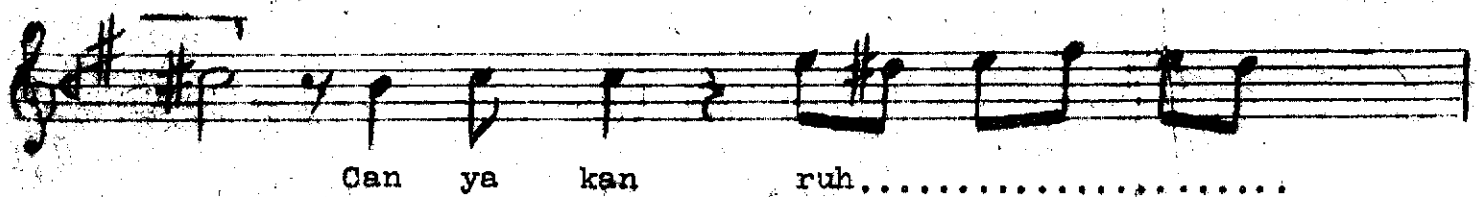
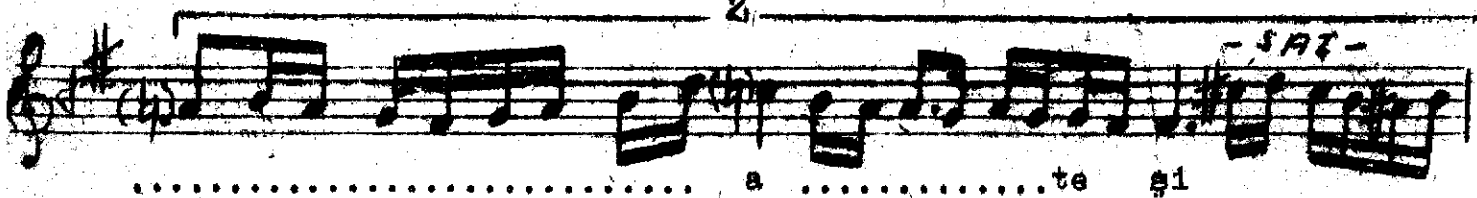
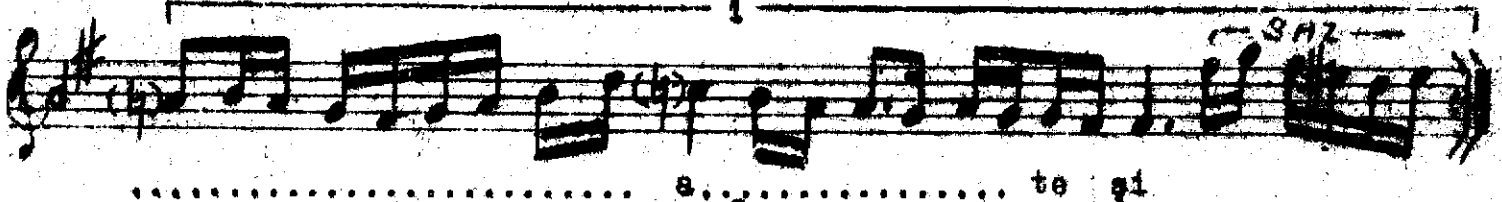
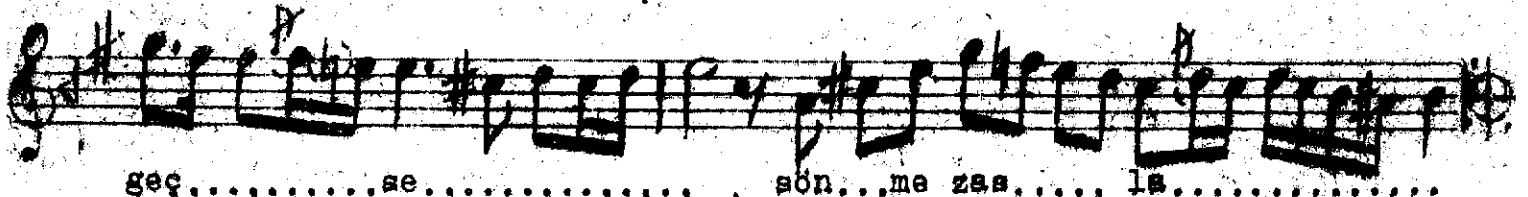
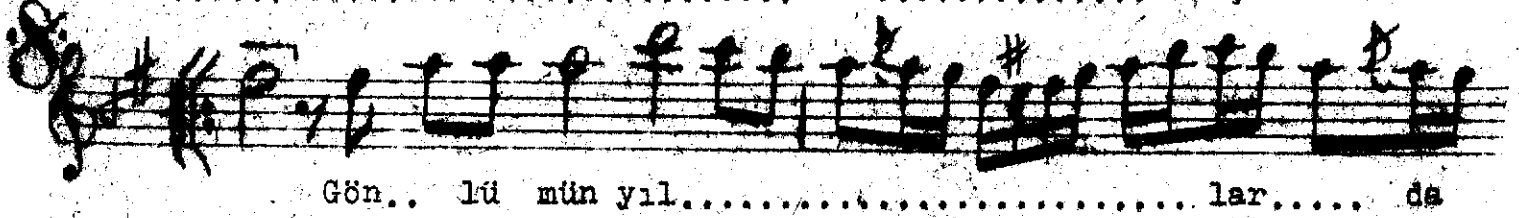
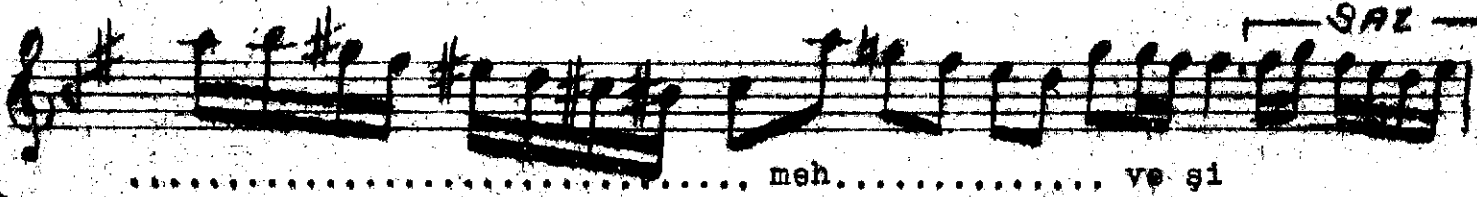
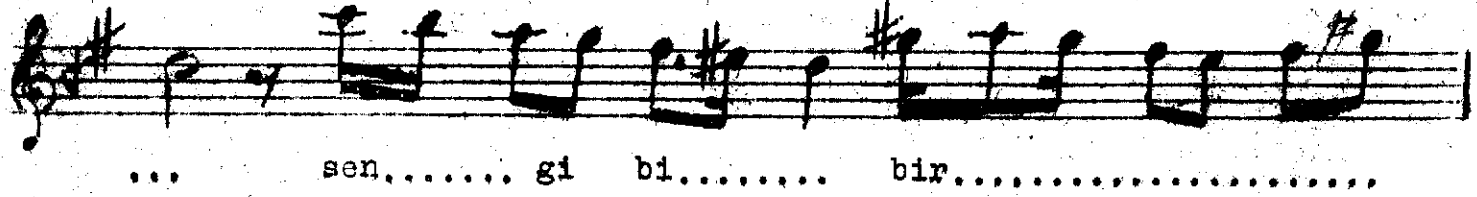
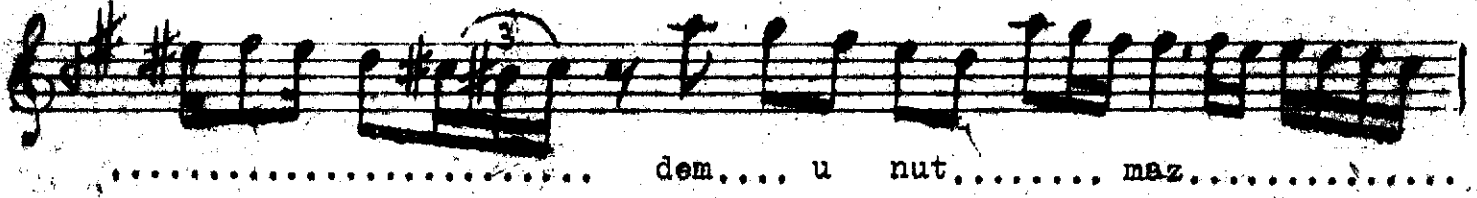

*Bir Gören*

Evliq Şarkının devamı

BİR GÖREN (2)

Bir gören bir dem unutmaz sen gibi bir mehveşi  
Gönlümün yıllar da geçse sönmez asla âteşi  
Can yakan ruhsarının hiç bir güzeldi yok eşi  
Gönlümün yıllar da geçse sönmez asla âteşi.

Meh-ves - aya benzleyen  
Ruhsar - yanak